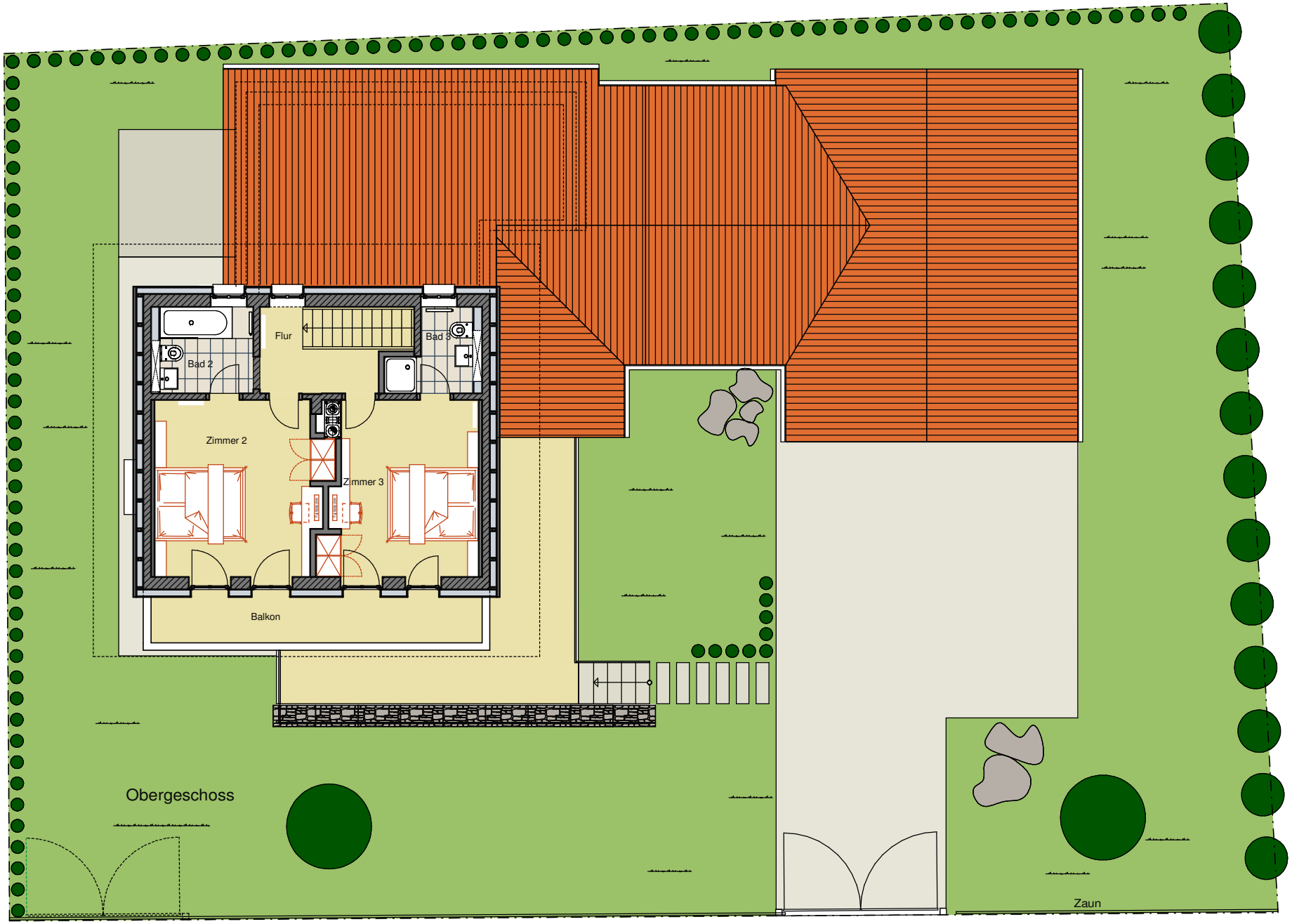
Flur
Bad 2
Bad 3
Zimmer 2
Zimmer 3
Balkon
Obergeschoss
Zaun